TROIS SONATES

Pour le

CLAVECIN ou PIANO FORTE

avec VIOLON & VIOLONCELLE

Composés par

Mr. JGNACE PLEYEL

Oeuvre XXXVII.

Chés J. J. HUMMEL *à Berlin avec Privilége du Roi, à Amsterdam au grand Magazin de Musique et aux Adresses Ordinaires.*

N°. 837. *Prix f. 3.—*

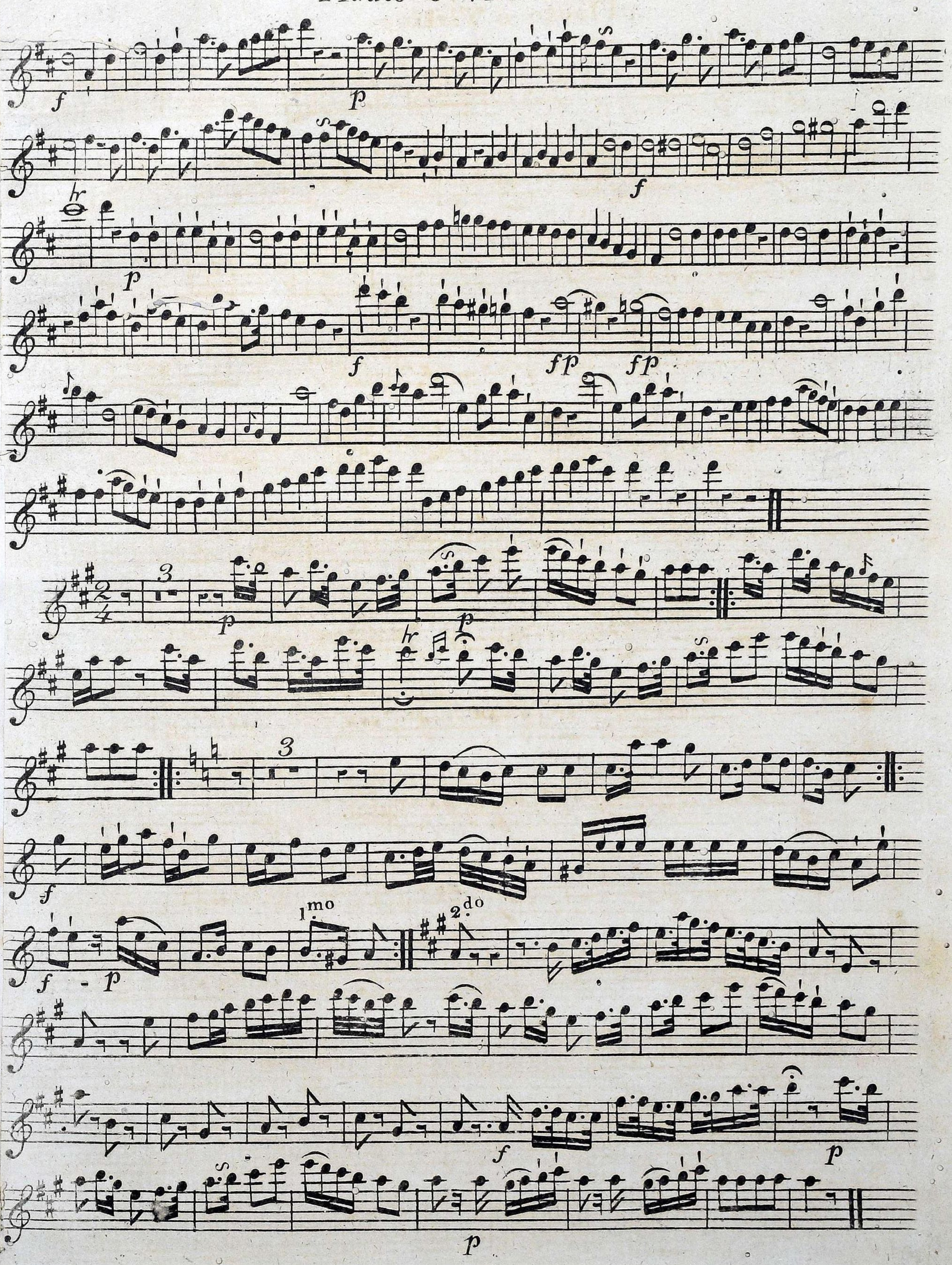

Flauto o Violino

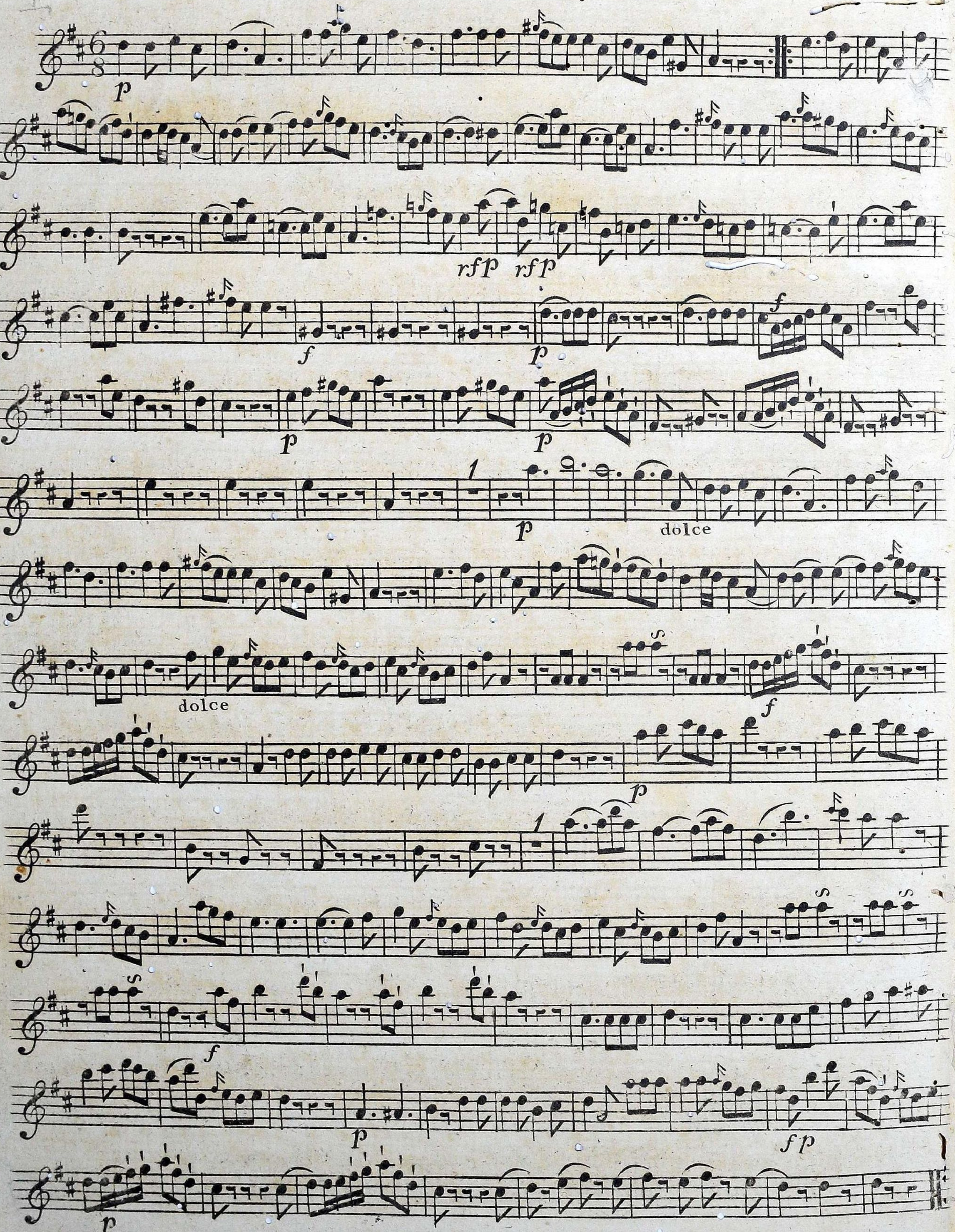

SONATA II

Spiritoso

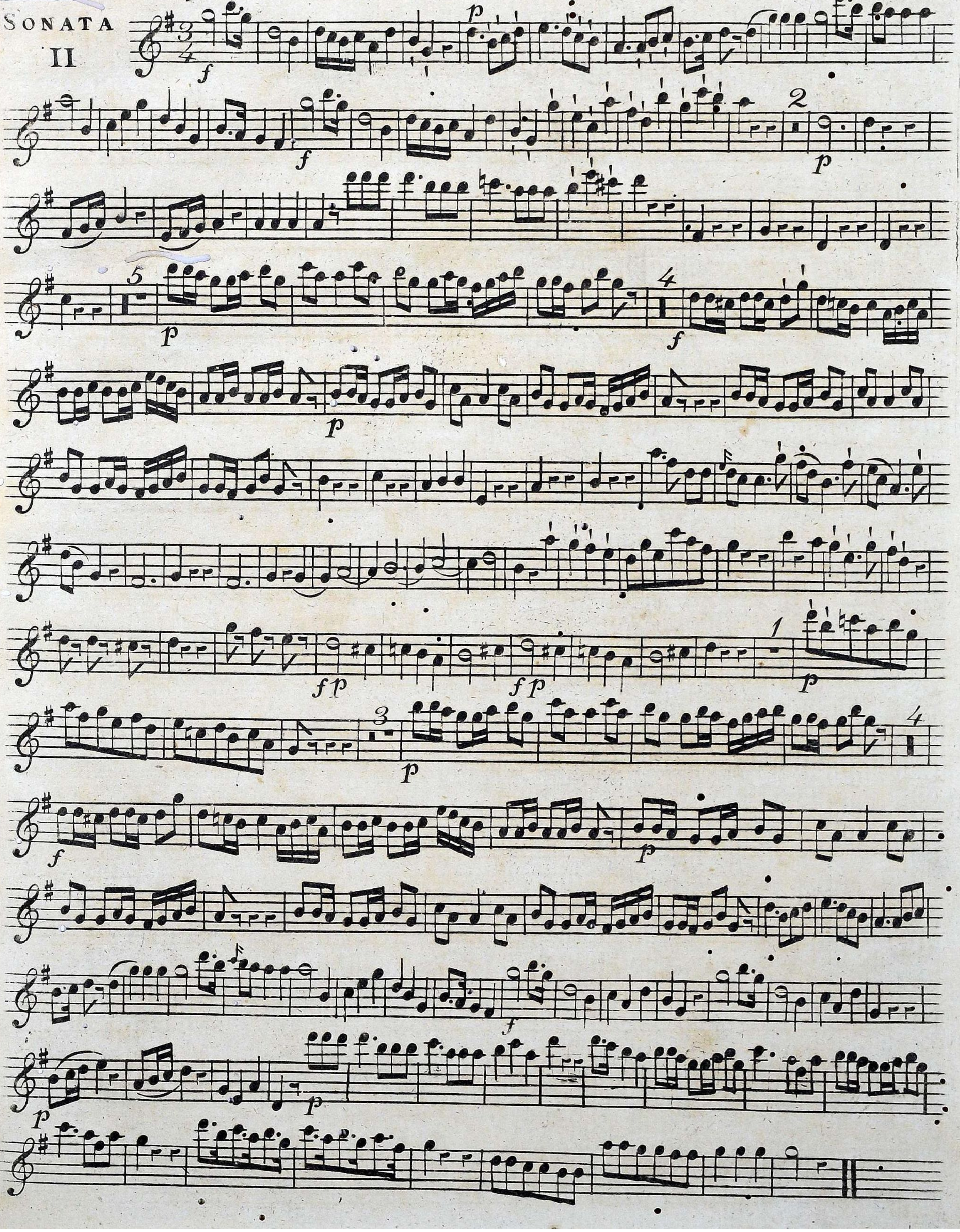

Flauto o Violino

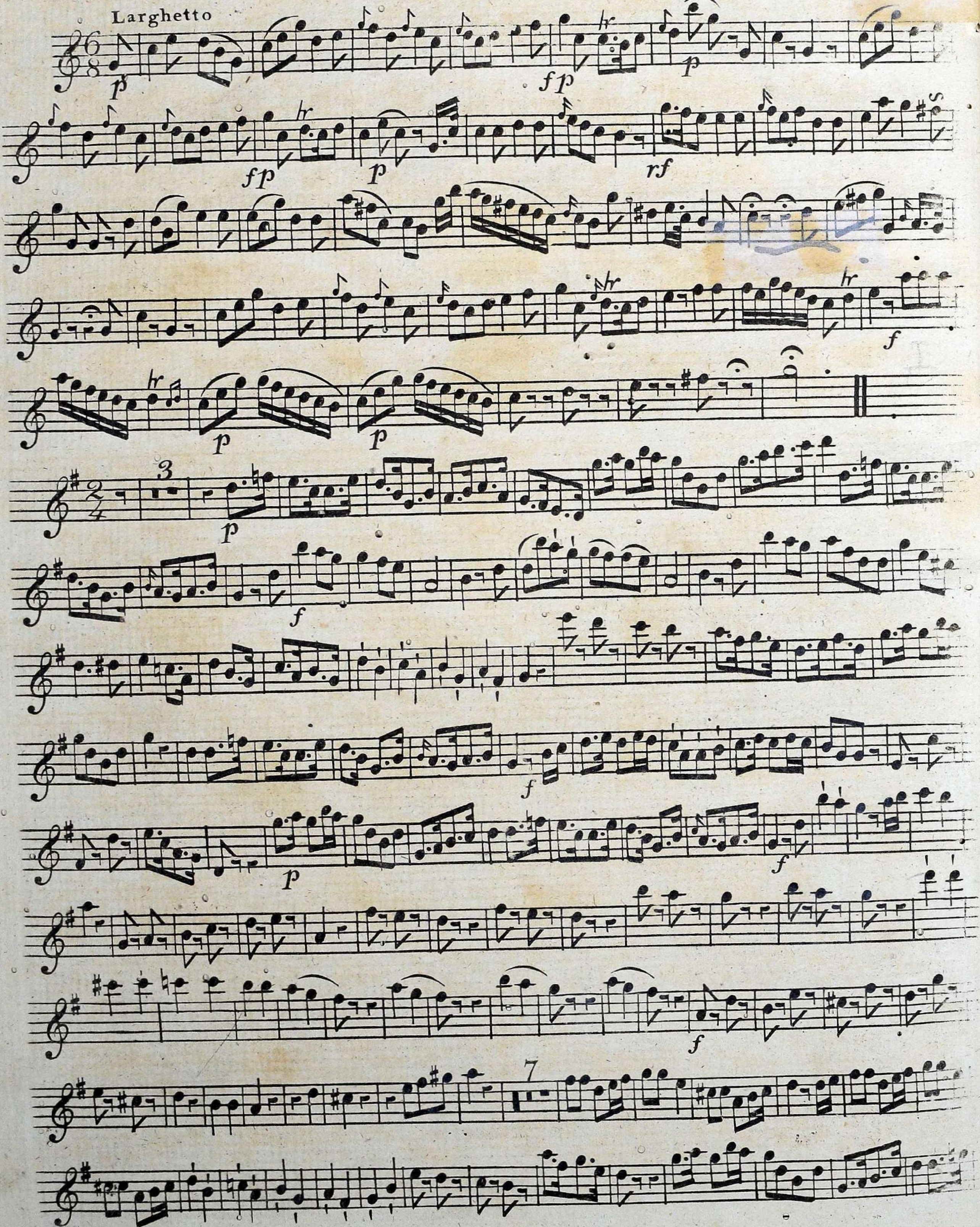

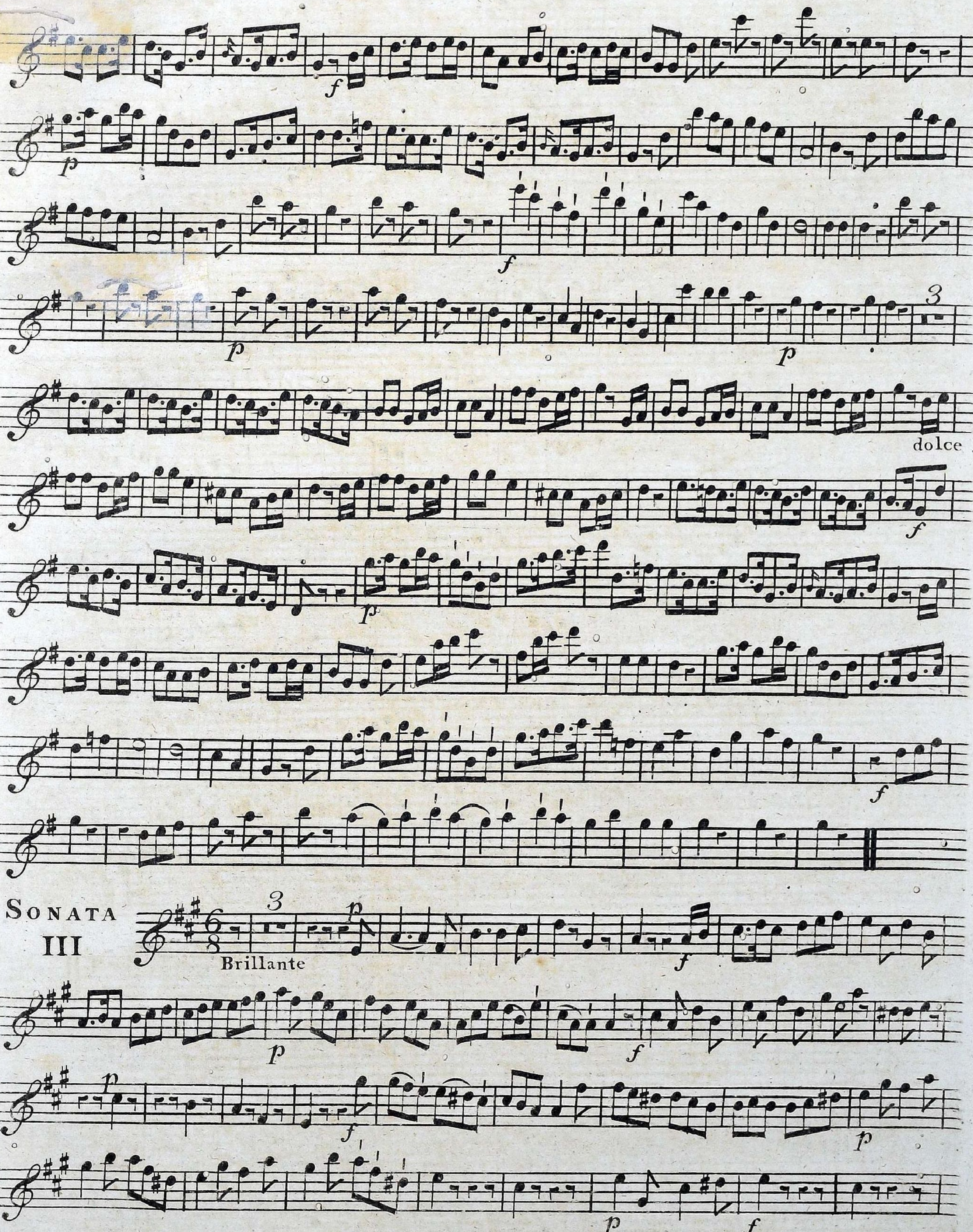
dolce
SONATA
III
Brillante

Flauto o Violino

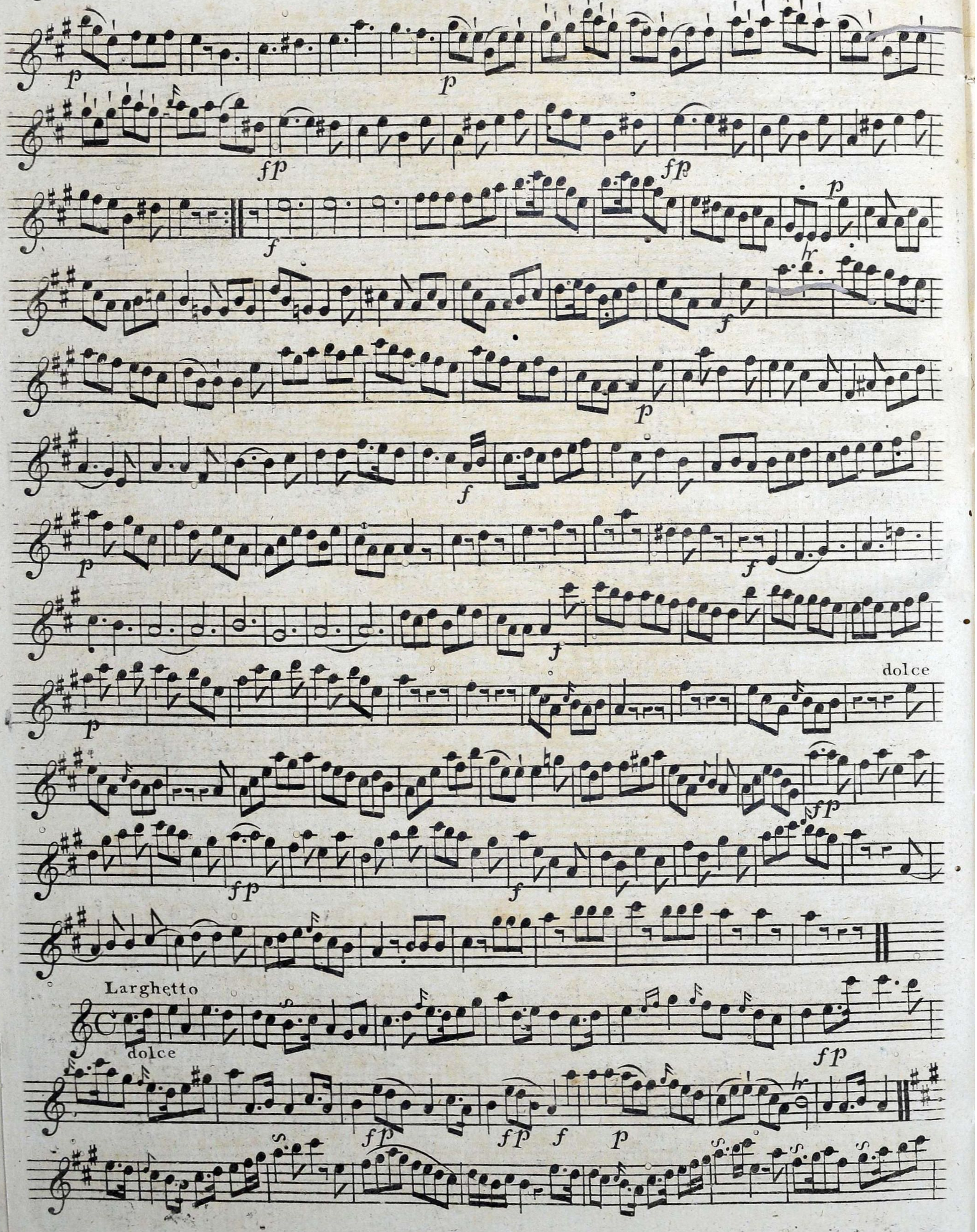

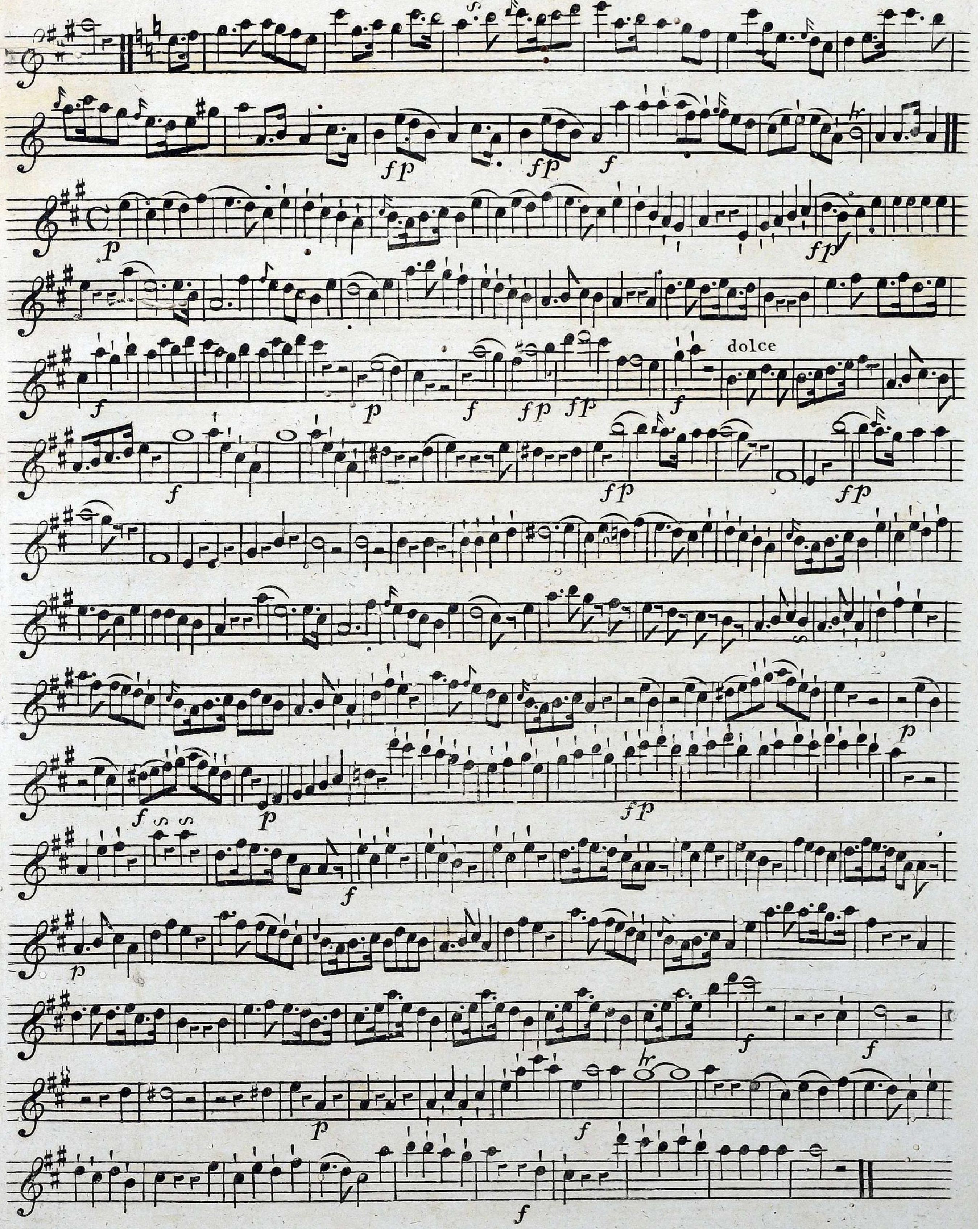
dolce